University of Edinburgh Organisational Structure as at December 2025

See page 2 for Senior Leadership Team and Vice-Principals

Principal and Vice-Chancellor
Prof. Peter Mathieson

Provost
Prof. Kim Graham

College of Arts, Humanities and Social Sciences

Vice-Principal & Head of College
Prof. Sarah Prescott

- Business
  Prof. Gavin Jack
- Divinity
  Prof. Jeremy Carrette
- Economics
  Prof. Miguel Costa-Gomes
- Edinburgh College of Art
  Prof. Juan Cruz
- The Moray House School of Education and Sport
  Prof. Carol Campbell
- Health in Social Science
  Prof. Matthias Schwannauer
- History, Classics and Archaeology
  Prof. Emma Hunter
- Law
  Prof. Jo Shaw
- Literatures, Languages and Cultures
  Prof. Alex Thomson
- Philosophy, Psychology and Language Sciences
  Prof. Willem Hollmann
- Social and Political Science
  Prof. John Devaney
- Centre for Open Learning
  Ms. Jenny Hoy

College of Medicine and Veterinary Medicine

Vice-Principal & Head of College
Prof. David Argyle

- Edinburgh Medical School
  Prof. David Kluth
- Genetics and Cancer
  Prof. Joris Veltman
- Neurological and Cardiovascular Sciences
  Prof. David Wyllie & Prof. David Newby
- Population Health Sciences
  Prof. Cathie Sudlow
- Regeneration and Repair
  Prof. Stuart Forbes
- Royal (Dick) School of Veterinary Studies
  Prof. Lisa Boden

College of Science and Engineering

Vice-Principal & Head of College
Prof. Iain Gordon

- Biological Sciences
  Prof. Thorunn Helgason
- Chemistry
  Prof. Jason love
- Engineering
  Prof. Guangzhao Mao
- GeoSciences
  Prof. Bryne Ngwenya
- Informatics
  Prof. Helen Hastie
- Mathematics
  Prof. Bernd Schroers
- Physics and Astronomy
  Prof. Philip Best

Finance Directorate

Chief Financial Officer
Mr. James Gray

- Finance
  Acting Deputy Director: Mr. Andy Slater
- Procurement
  Ms. Victoria Kulczycki

Corporate Services Group

Vice-Principal Corporate Services
Dr. Catherine Martin

- Director of Operations
  Ms. Ashley Shannon
- Accommodation, Catering and Events
  Ms. Carina Svensen
- Bioresearch & Veterinary Services
  Dr José Sánchez Morgado
- Data Driven Innovations
  TBC
- Edinburgh Innovations Ltd
  Dr. Andrea Taylor
- Edinburgh Research Office
  Dr. Lorna Thomson
- Estates
  Mr. Damien Toner
- Health, Safety and Wellbeing
  Mrs. Suzanne Thompson
- Human Resources
  Mr. James Saville
- Social Responsibility & Sustainability
  Mr. Dave Gorman
- Sport & Active Health
  Mr. Mark Munro
- Strategic Change
  Interim: Gillian Richardson

Information Services Group

Vice-Principal and Chief Information Officer, Librarian to the University
Mr. Gavin McLachlan

- ISG Corporate
  Ms. Jo Craiglee
- Applications Dev. & Operations
  Deputy Chief Information Officer
  Ms. Jennifer Milne
- Digital Curation Centre
  Mr. Kevin Ashley
- EDINA
  Ms Anne Robertson.
- Information Security
  Mr. Alistair Fenemore
- IT Infrastructure
  Mr. Tony Weir
- Learning, Teaching and Web
  Dr. Melissa Highton
- Library and Collections
  Mr. Jeremy Upton
- User Services Division
  Ms. Ingrid Fehr

University Secretary's Group

Vice-Principal & University Secretary
Ms. Leigh Chalmers

- Communications and Marketing
  Interim: Mr. Niall Bradley
- Development & Alumni
  Vice-Principal Philanthropy & Advancement
  Mr. Chris Cox
- Edinburgh Global
  Deputy Vice-Principal International
  Mr. Alan Mackay
- Governance and Strategic Planning
  Deputy Secretary, Governance & Strategic Planning
  Ms. Rona Smith
- Legal Services
  Ms. Louise Kelso
- Student Experience Services
  Associate Principal & Deputy Secretary, Students
  Ms. Lucy Evans
- Student Recruitment and Admissions
  Dr. Shane Collins
- USG Business Unit
  Ms. Melissa Turner

Key

- **College**
- School
- **Professional Services Group**
- Professional Services Department/Directorate
- Operational budget

More detailed information about each can be found at:
https://www.ed.ac.uk/schools-departments

For amendments, please email: Nicola.Helliwell@ed.ac.uk

University Senior Leadership Team and Vice-Principal Reporting Structure as at December 2025

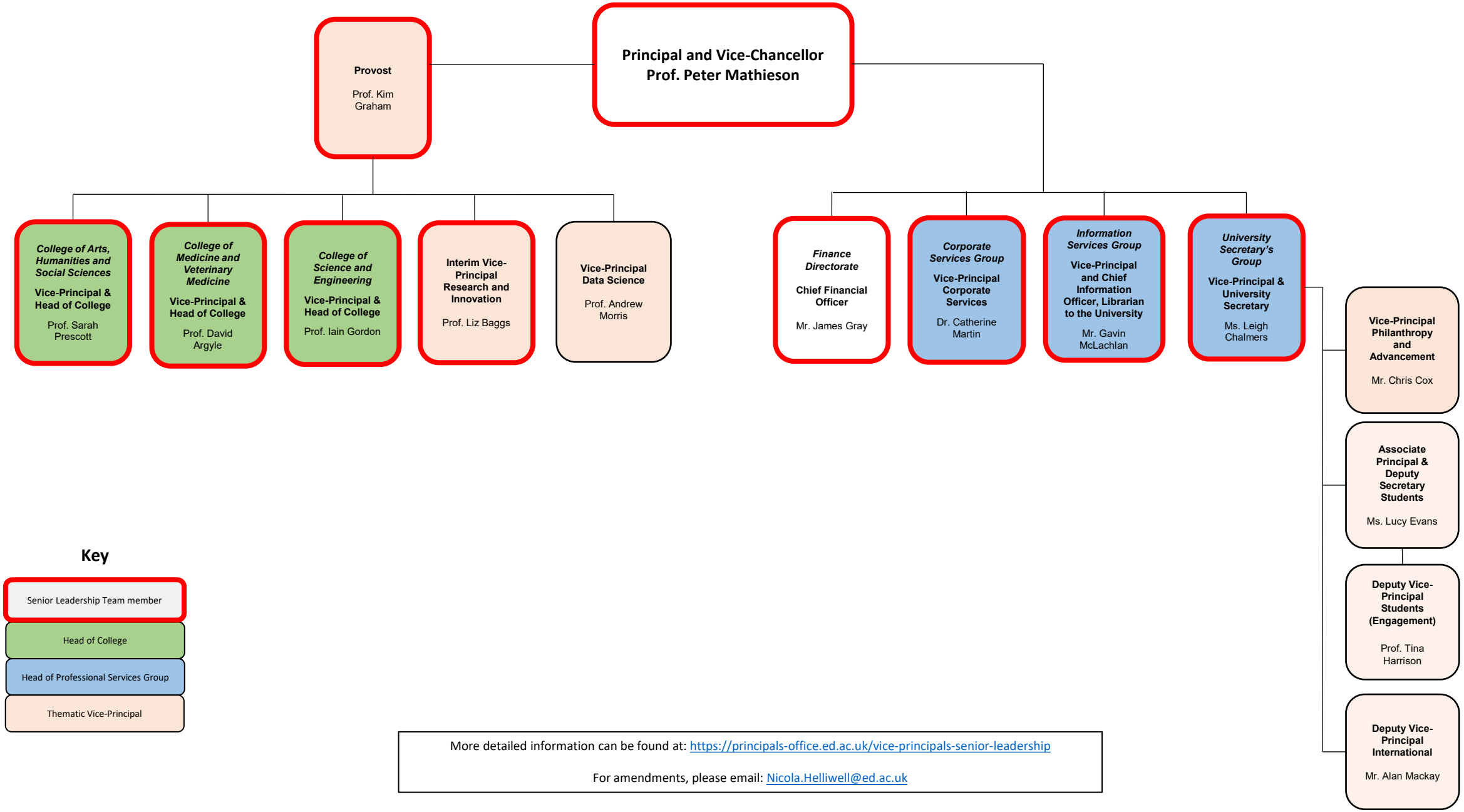

More detailed information can be found at: https://principals-office.ed.ac.uk/vice-principals-senior-leadership

For amendments, please email: Nicola.Helliwell@ed.ac.uk